This document is © Bond Bryan Architects Ltd.
If in doubt ASK. Drawing measurements shall not be obtained by scaling. Verify all dimensions prior to construction.
Immediately report any discrepancies on this document to the Originator. This document shall be read in conjunction with associated models, specifications and related consultants' documents.
Document Path: J:\21092 - Holy Trinity Academy\Revit\

North

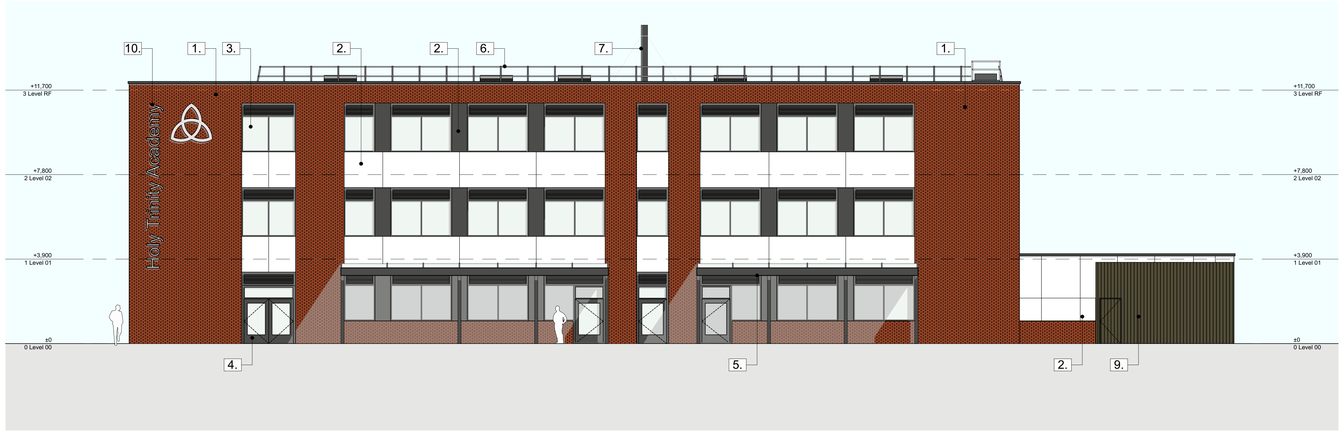

1:100 East Elevation

1:100 North Elevation

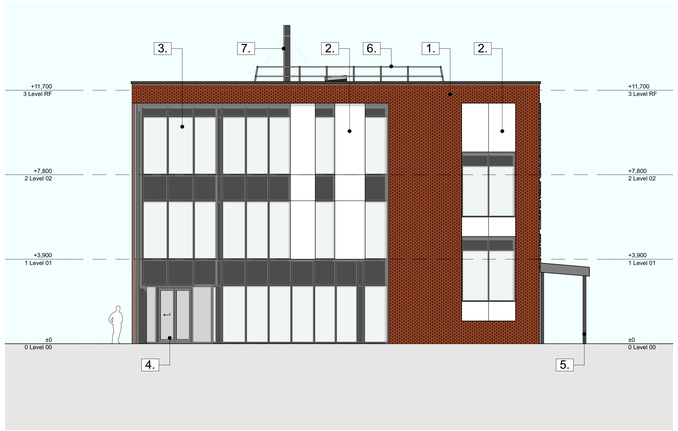

1:100 South Elevation

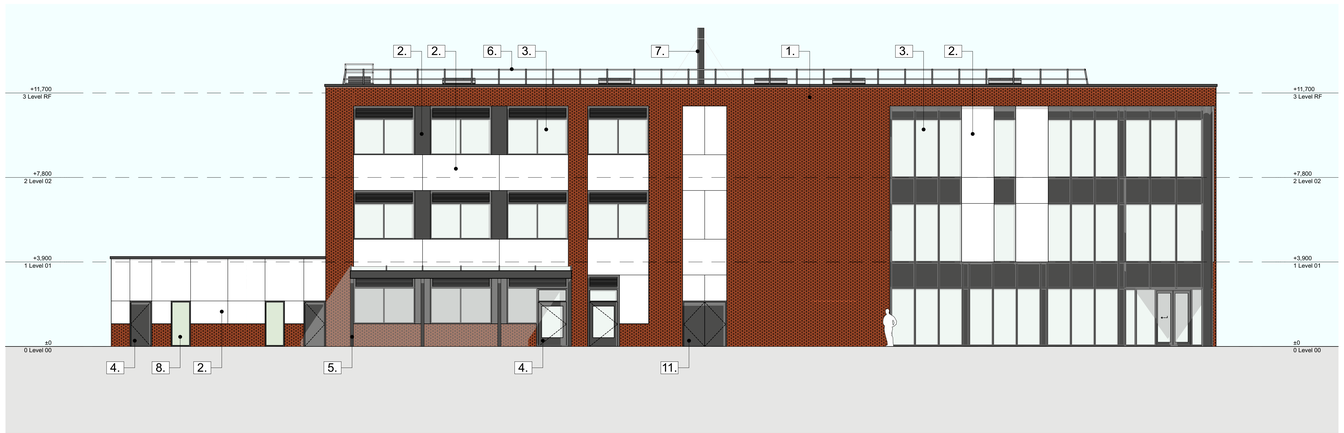

1:100 West Elevation

Scale (m)
0 1 2 3 4 5

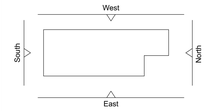

KEY

1. Facing Brickwork
2. Non-combustible Cladding
3. PPC Glazing System
4. PPC External Door
5. PPC Canopy
6. Roof Guarding
7. Science Extract Flue
8. Opaque Glazing
9. Close-boarded Timber Screen
10. Individually Built-up Signage
11. Steel Door

Cladding Setting-out Indicative Only

rev	description	drawn	checked	date
P03	Planning Issue	NH	BR	18/08/2021
P02	Changing signage removed	NH	AM	06/08/2021
P01	First issue	NH	BR	30/07/2021

B O N D B R Y A N

i2 Business Centre 2 Snow Hill Birmingham
West Midlands B4 6GA UK

t 0207 812 0601
e info@bondbryan.co.uk
w www.bondbryan.co.uk

Willmott Dixon

Holy Trinity School
Holy Trinity Academy School

Proposed GA Elevations

Originator project ref	Purpose of Issue
21092	**Design**
Scale(s)	Status
1:100	**S1 Suitable for Planning**
Paper size	Revision
A0	**P03 Preliminary**

project	originator	volume	level	type	role	number	status	revision
HTAT	BBA	TB	ZZ	DR	A	3201	S1	P03